

DVM Program Review

Data from the class of OVC 2010:

- Employer / Graduate Survey Results
- NAVLE Results

Kerry Lissemore

Dale Lackeyram



The DVM Program Feedback Map

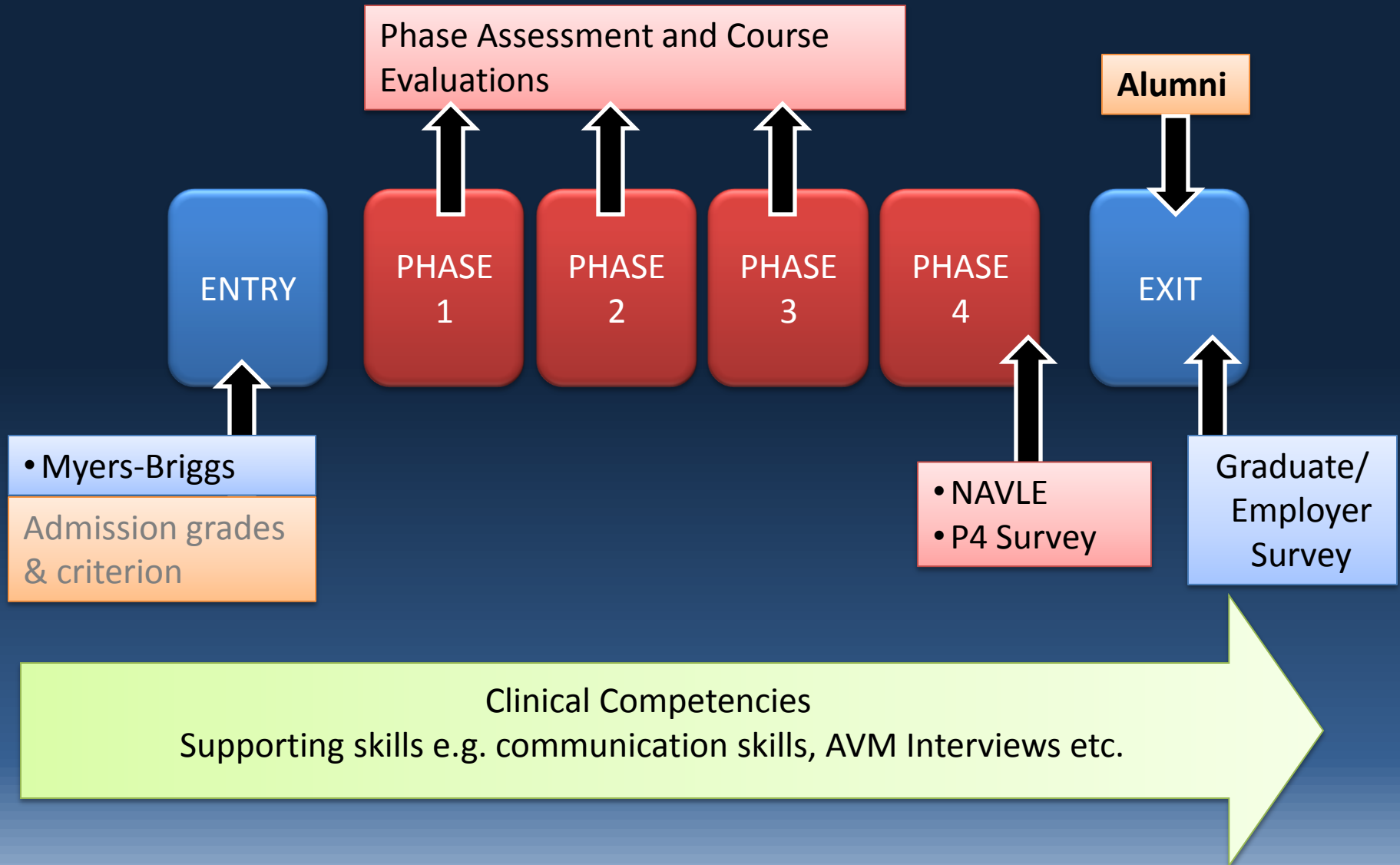

DVM Program Review

Competency Definition

The expected performance associated with knowledge, skills and attitudes essential to the practice of veterinary medicine.

Goal- Evaluate how well we are achieving competencies within the DVM program

Employer and Graduate Survey

Graduate and Employer Surveys

External feedback on the DVM Program

Working Group

Brandon Lillie

Jon LaMarre

Robert Berger

Don Trout

Zvonimir Poljak

Christopher Whipp

Methodology & Reporting

- Graduates invited to complete survey online
- Employers subsequently invited to complete parallel survey
- Descriptive statistics are presented on a number of parameters

Response Rates

Graduate Survey	Class '10 n =114	As a (%) of respondents
# Received	67	59
# Employed	65	97
Employer Survey		
# Mailed	64	
# Received	43	67

Current Location

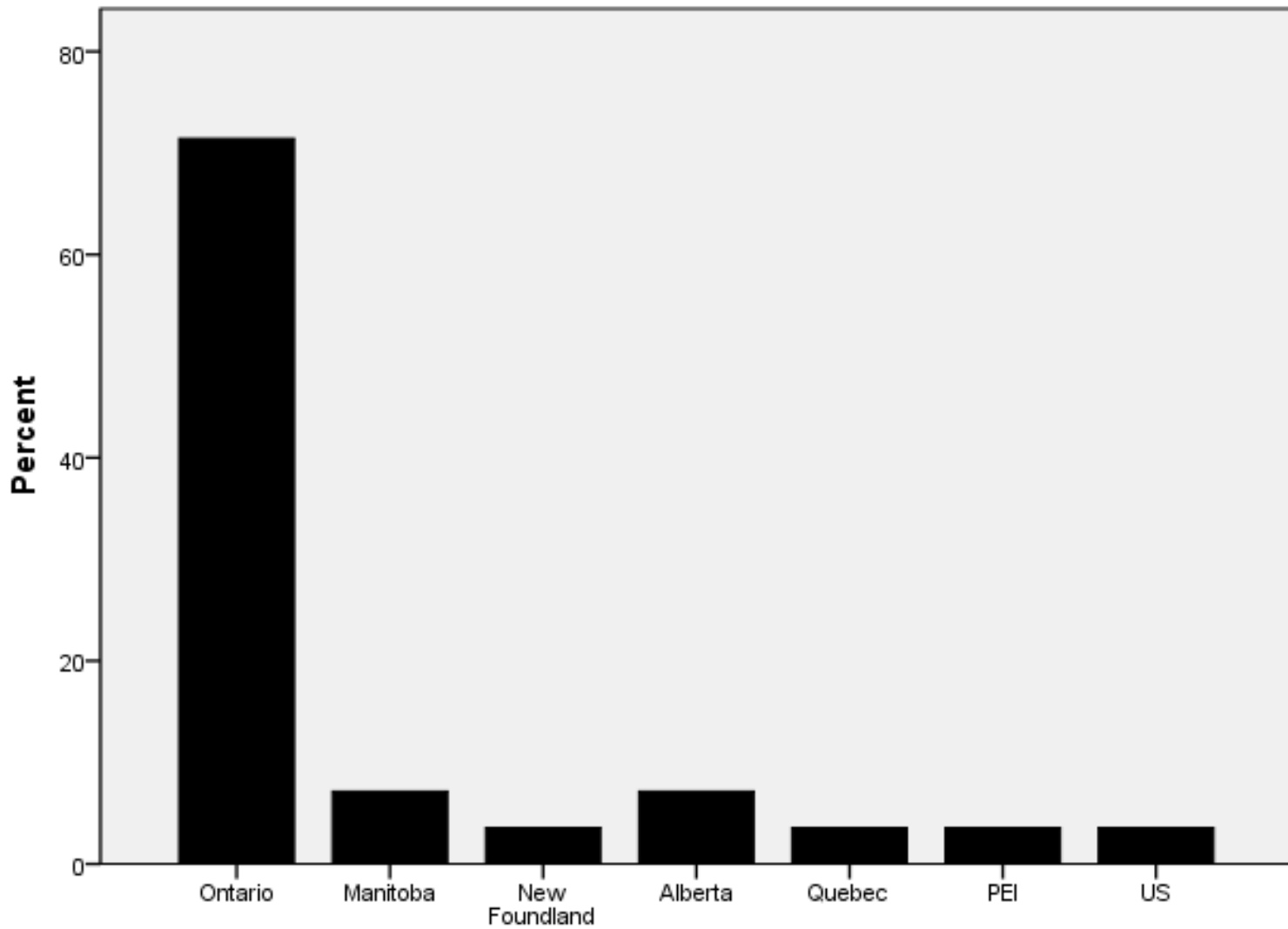

Graduates n = 65

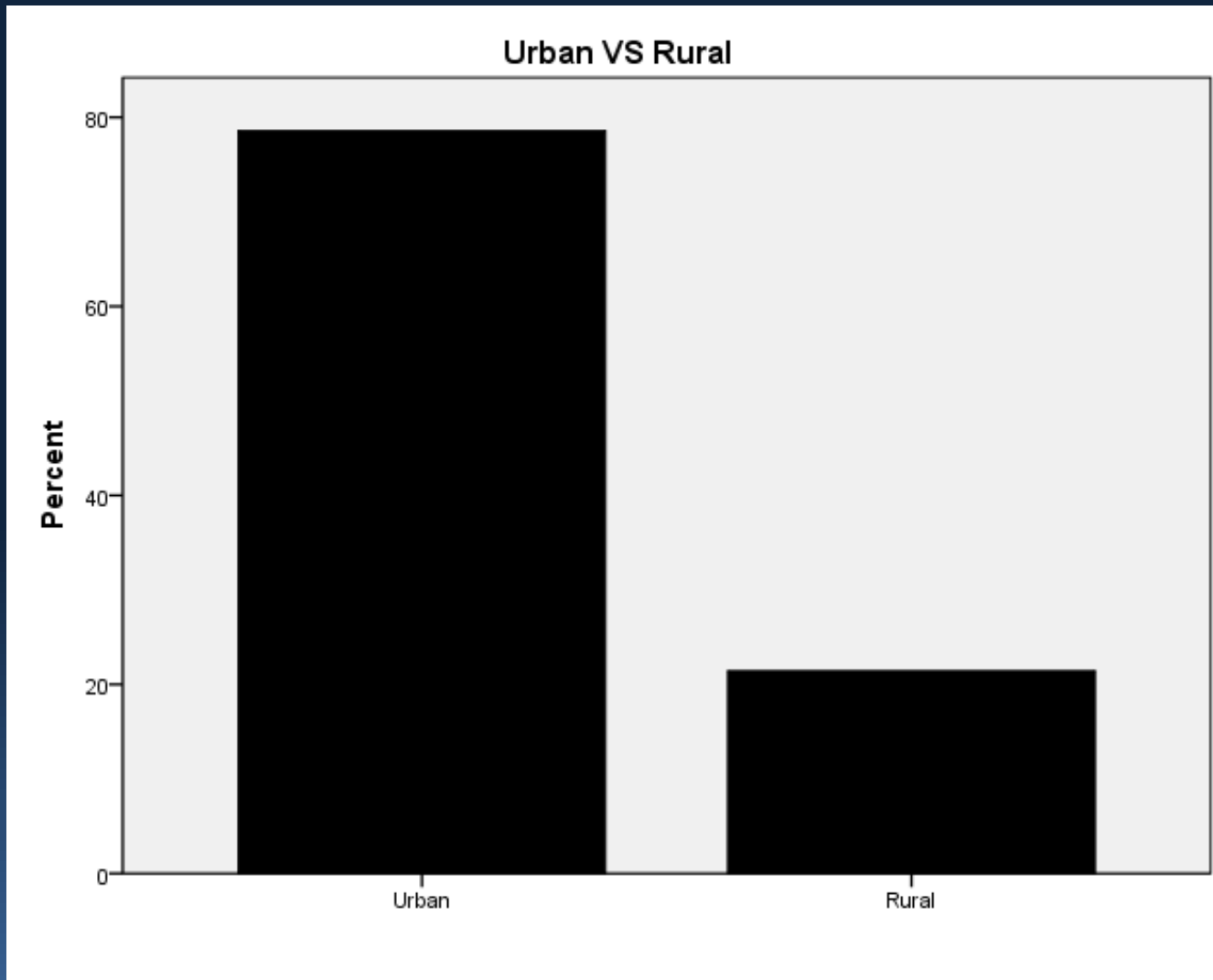

Graduates n = 65

When did you commence your present employment?

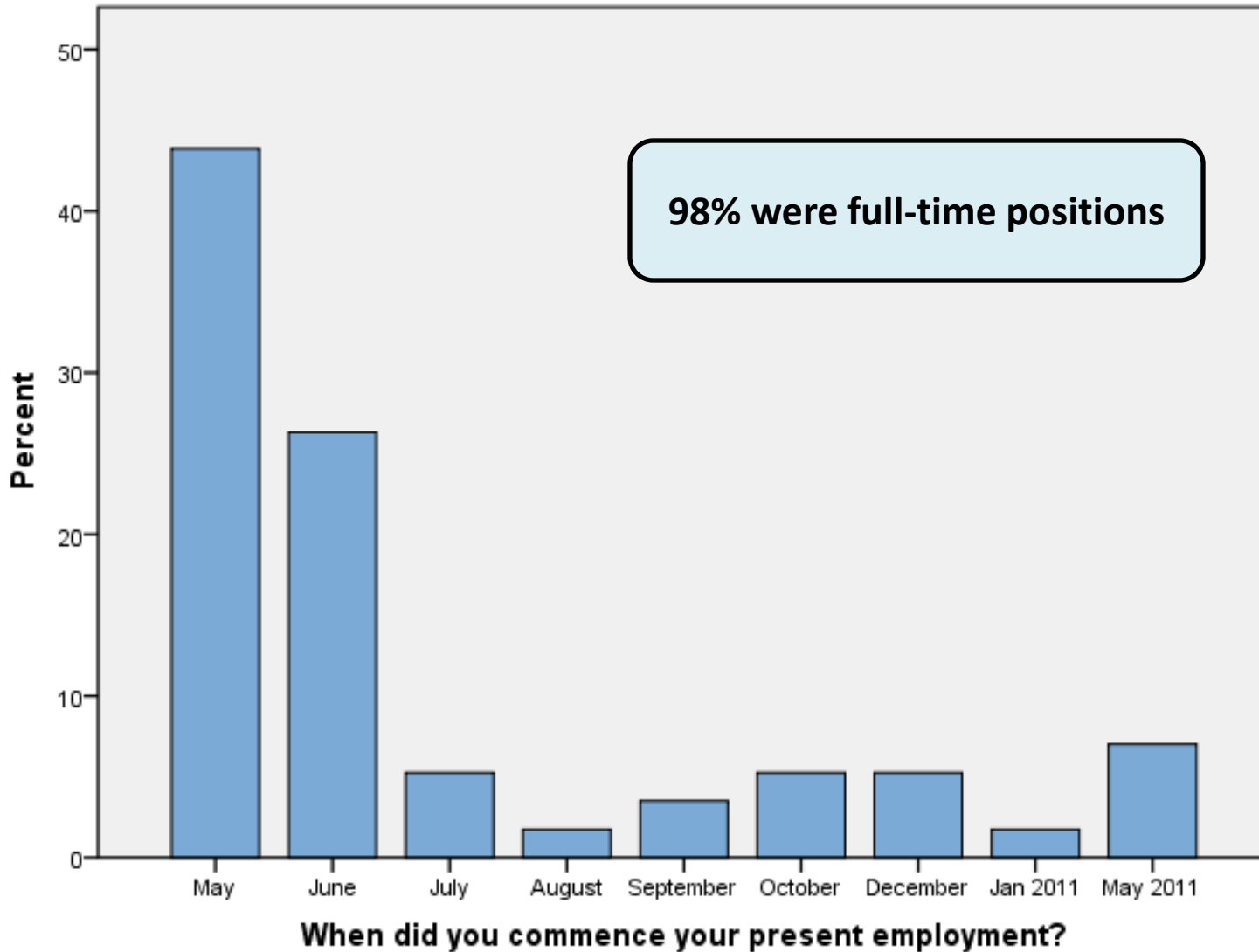

Employer responses n = 43

Question responses n = 43

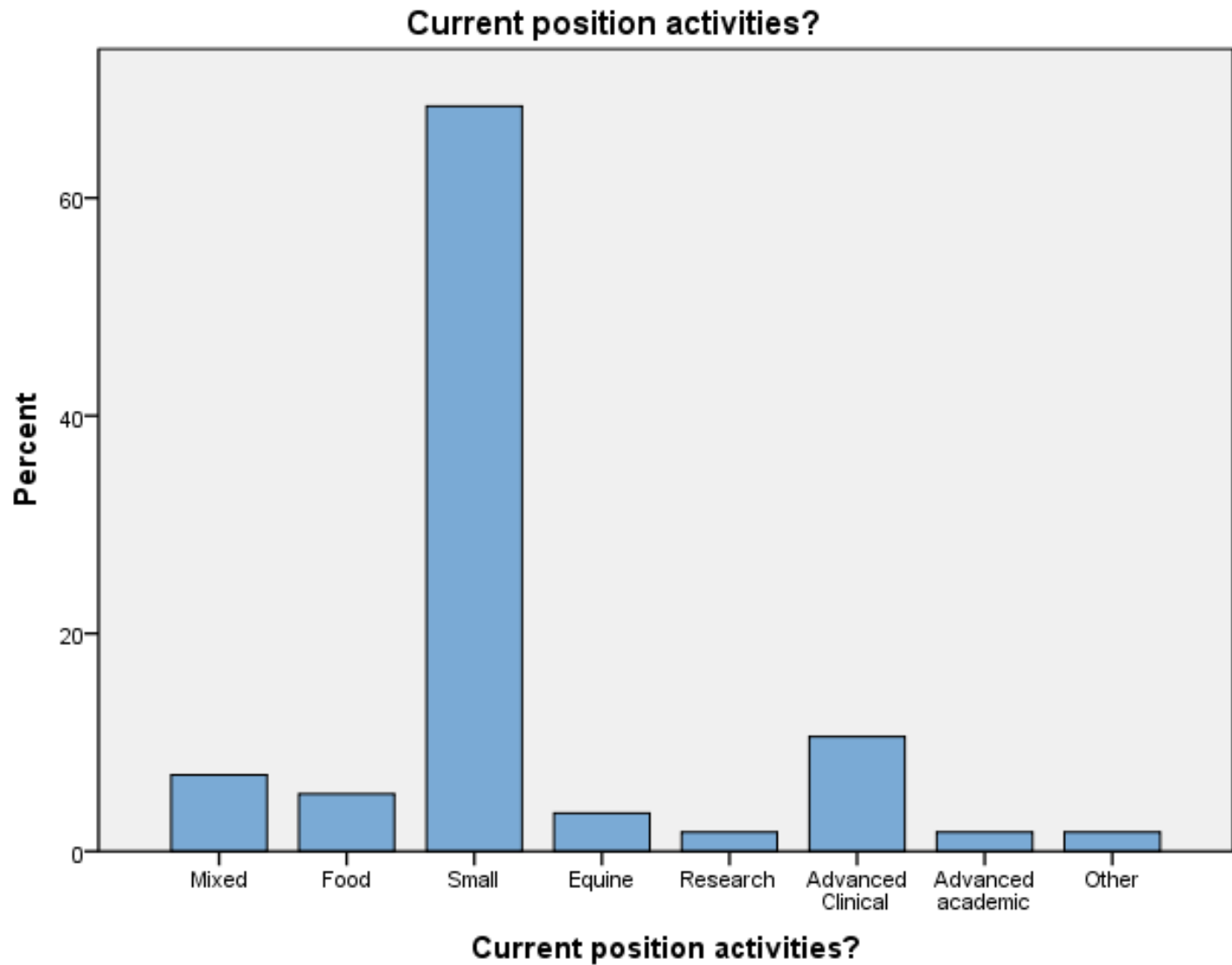

Employer responses n = 43

Question responses n = 43

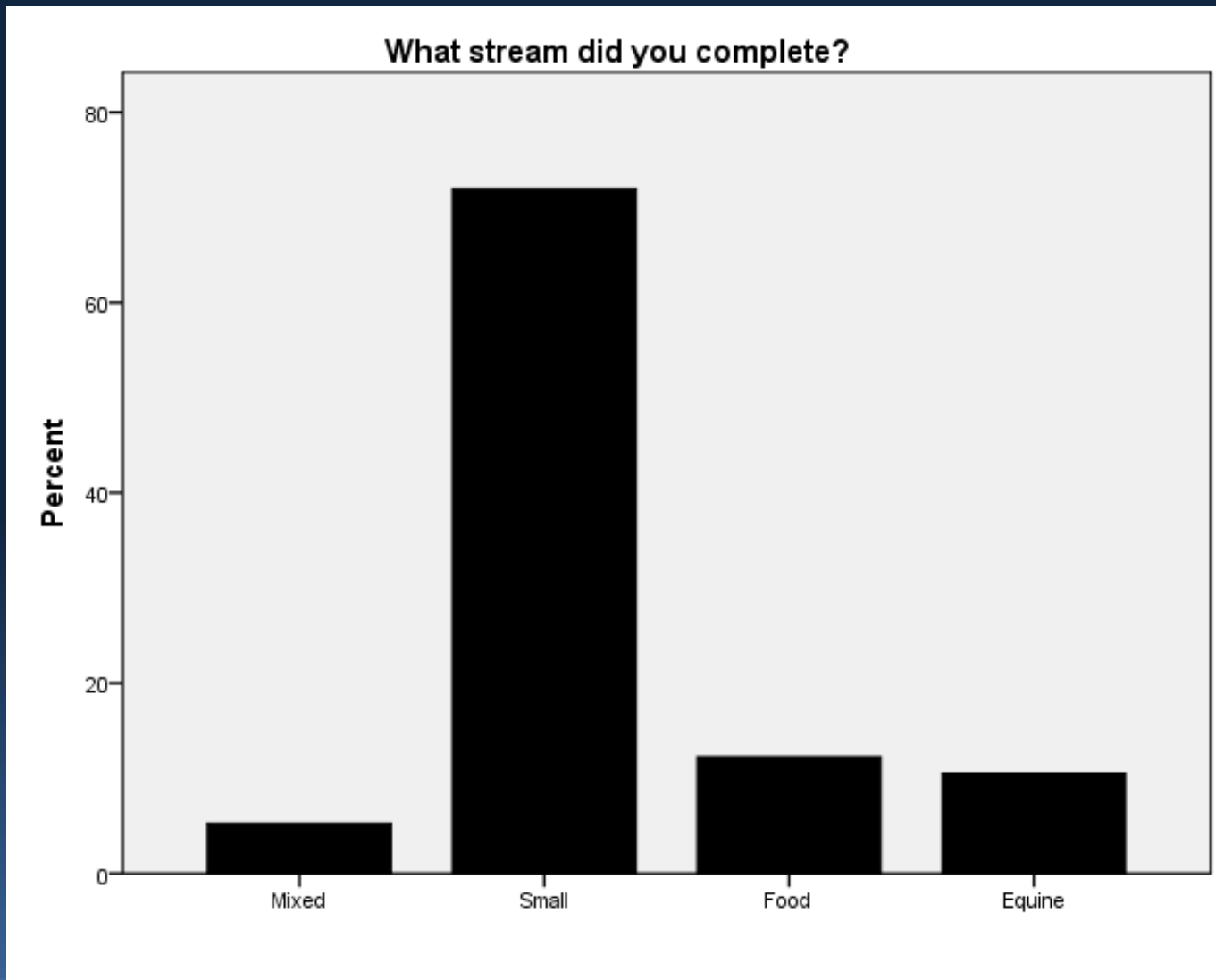

Graduates n = 67

Was your stream choice appropriate?

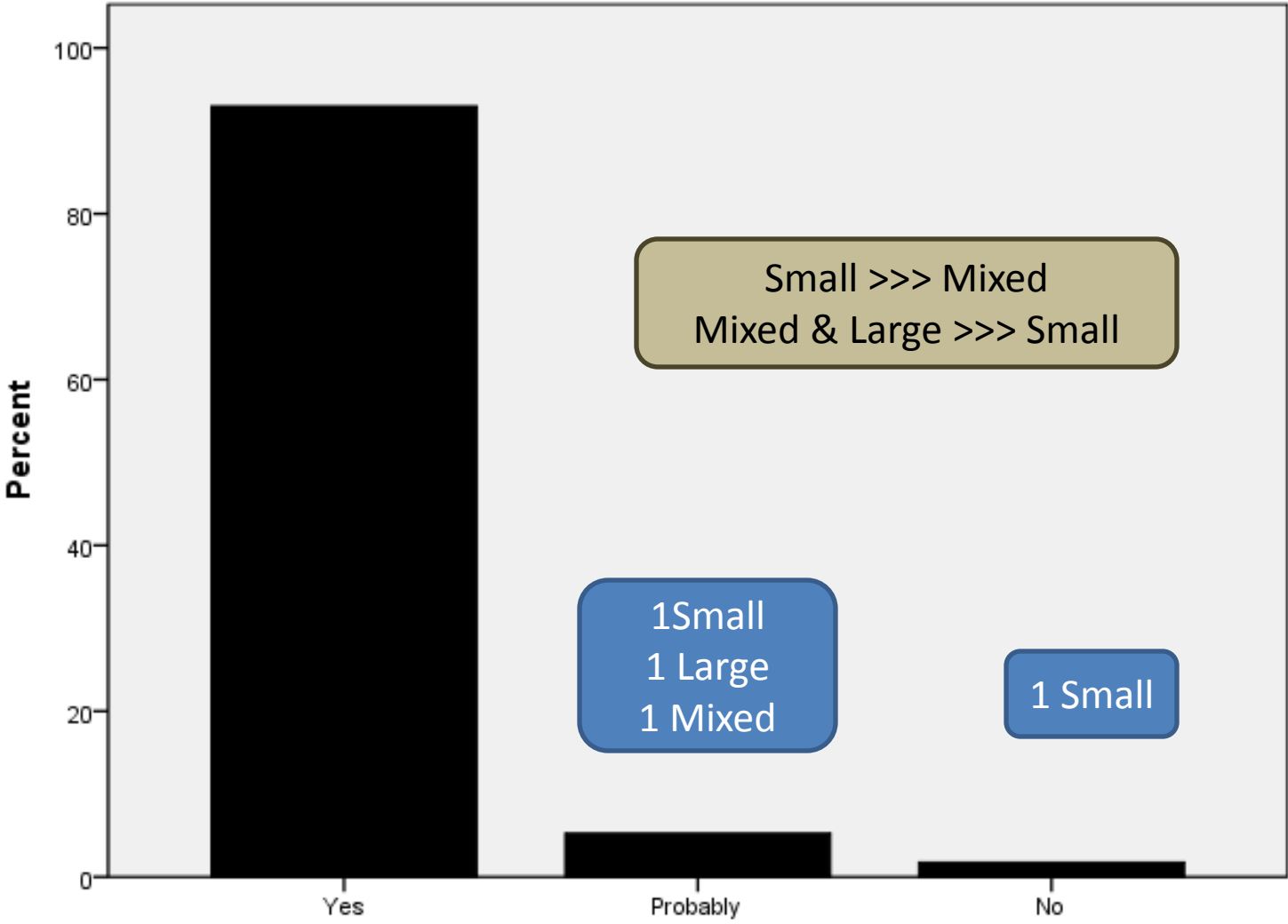

Graduates n = 67

Perception of ability to do job

How would you rank your overall ability at this time?

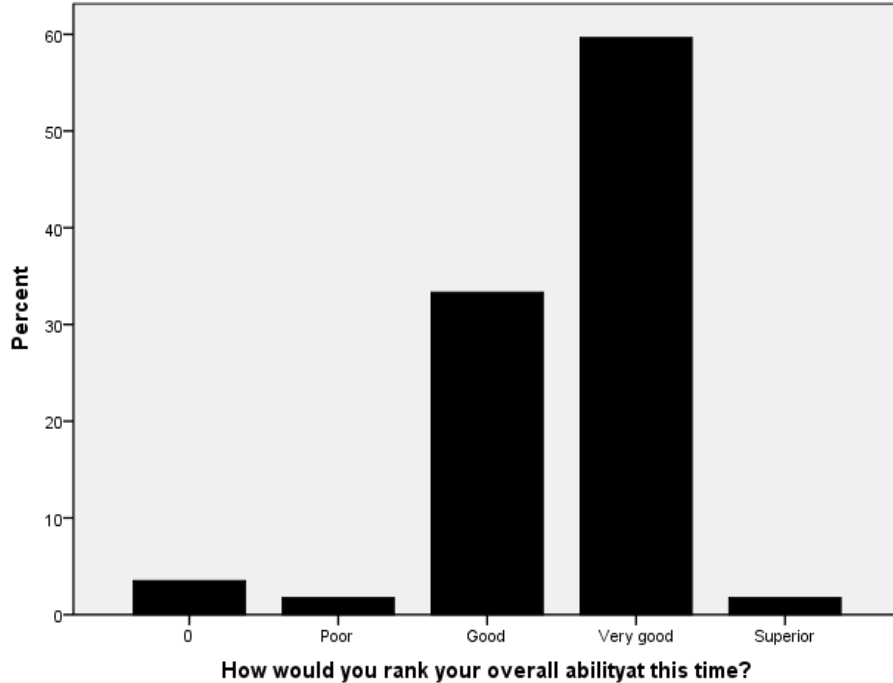

Overall Ability

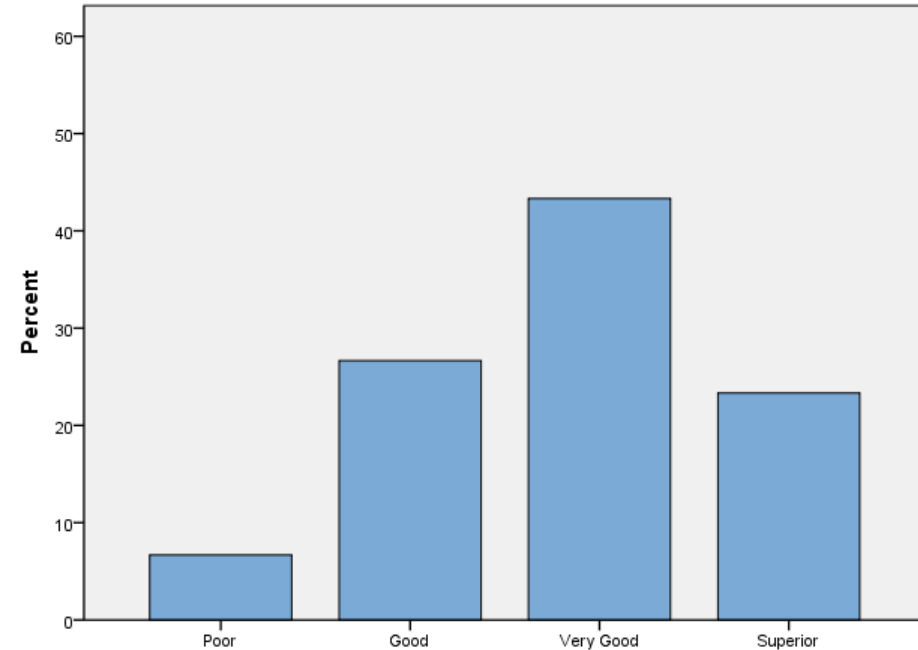

Graduate responses n = 67

Employer Responses 43

Overall ability – Data Pairs

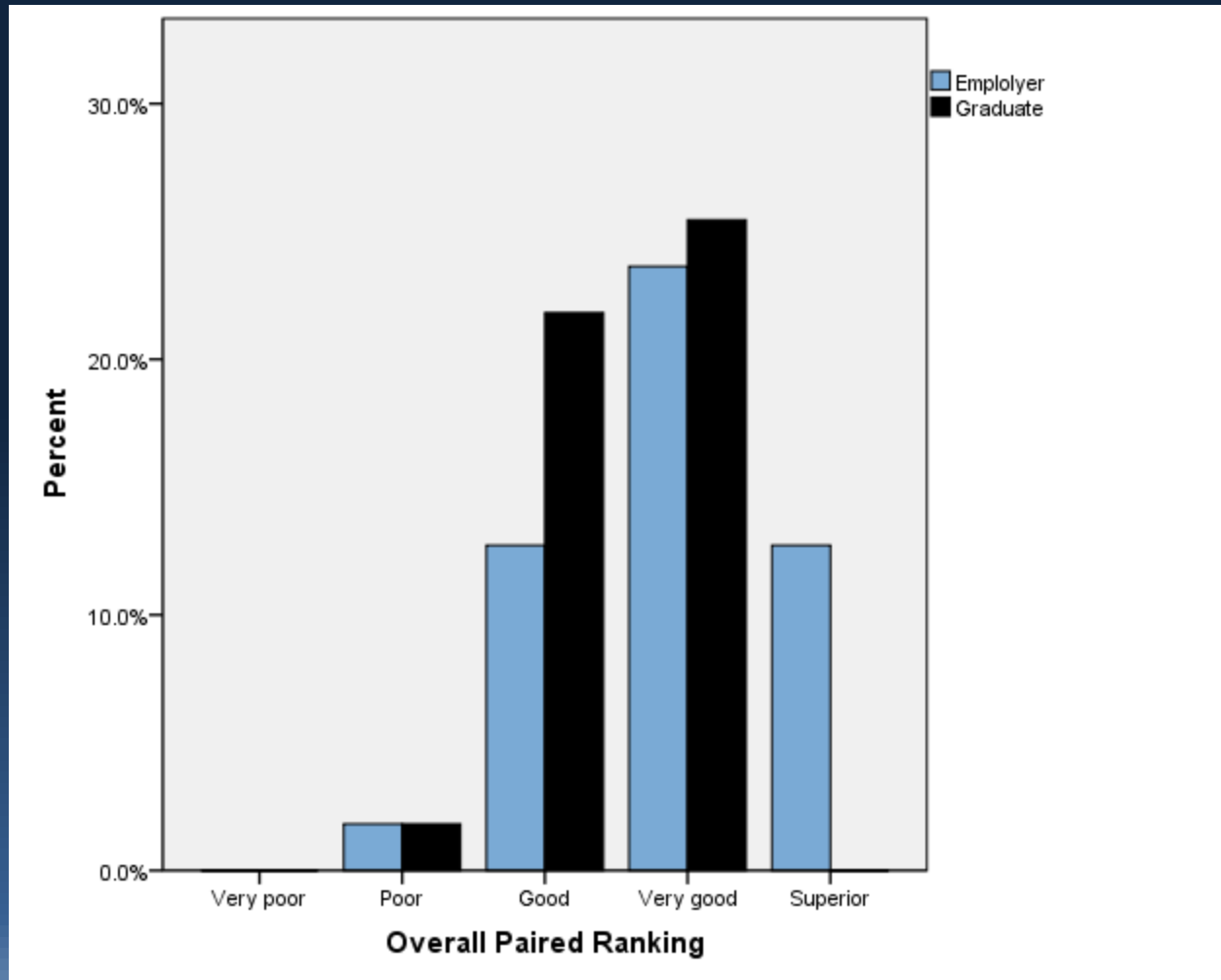

43 paired responses

Employer comments

- More hands-on experience / lack of experience – 35%
- Inability to manage case load – 21%
- Communication skills with client and employer/fellow workers – 17%
- Happy with current employee – 8%

Graduate comments

- More hands-on experience – 36%
- Curriculum focused on unnecessary material – 25%
- Lack of experience/little confidence – 24%
- Communication with clients -7%
- Managing cases – 7%
- Felt well prepared – 3%

NAVLE Results

NAVLE First attempt results

Nov-Dec '09 and Apr' 10

	Nov –Dec '09	Apr' 10
	<i>All</i>	<i>OVC</i>
# of students	3061	114
# passing (%)	2936 (96)	113 (99)
Mean Score (SD)	536 (68)	559 (67)

Average % of items correct (SD)

Nov –Dec '09 & Apr'10

By Species	<i>All</i>	<i>OVC</i>
Small Animal (SD)	76 (9)	78 (8)
Canine (SD)	76 (9)	77 (8)
Feline (SD)	77 (9)	79 (9)
Food Animal (SD)	73 (10)	78 (9)
Bovine (SD)	74 (10)	78 (10)
Porcine (SD)	71 (16)	80 (13)
Equine (SD)	75 (10)	76 (10)
Total test	75 (8)	78 (7)

DVM Program Review Next Steps

Departmental level discussions

Collecting Course Learning Objectives

Defining Phase-Level Learning objectives

ALL information posted on DVM program review [website](#)

Dale Lackeyram – dlackeyr@uoguelph.ca
or - ovc.dvmreview@uoguelph.ca